

Map Key

Geo-Political Boundaries & Plan Area

- Southwater Parish & Neighbourhood Plan Area*
- Neighbouring Parish Areas

Horsham District Planning Framework Policies**

- Community Facilities Provision
- Housing/ Mixed Development
- Key Employment Area
- Main Shopping Area
- Primary Retail Frontage
- Broad Strategic Site Southwater

Southwater Neighbourhood Plan Policies**

- SNP1 - Built-Up Area Boundary
- SNP2 - Allocation for Residential Development
- SNP3 - Safeguarded Land for Secondary School
- SNP5 - Local Green Space
- SNP6 - Local Community Space
- SNP7 - Formal/Formal Sports Areas
- SNP8 - Southwater Country Park
- SNP13 - Promoted Right of Way
- SNP18 - Ancient Woodland
- SNP18 - Woodland
- SNP19 - Parish Heritage Assets
- SNP21 - Parish Employment Area

* Please note that Southwater Neighbourhood Plan Policies only apply within Southwater Parish & Neighbourhood Plan Area. Where items are shown outside of this area they are for information only. The Southwater Neighbourhood Plan has no statutory weight in planning decisions or plan making outside of Southwater Parish.

** Horsham District Planning Framework Policies are shown for information and context only. The Southwater Neighbourhood Plan cannot edit/amend existing policies contained within documents adopted by Horsham District.

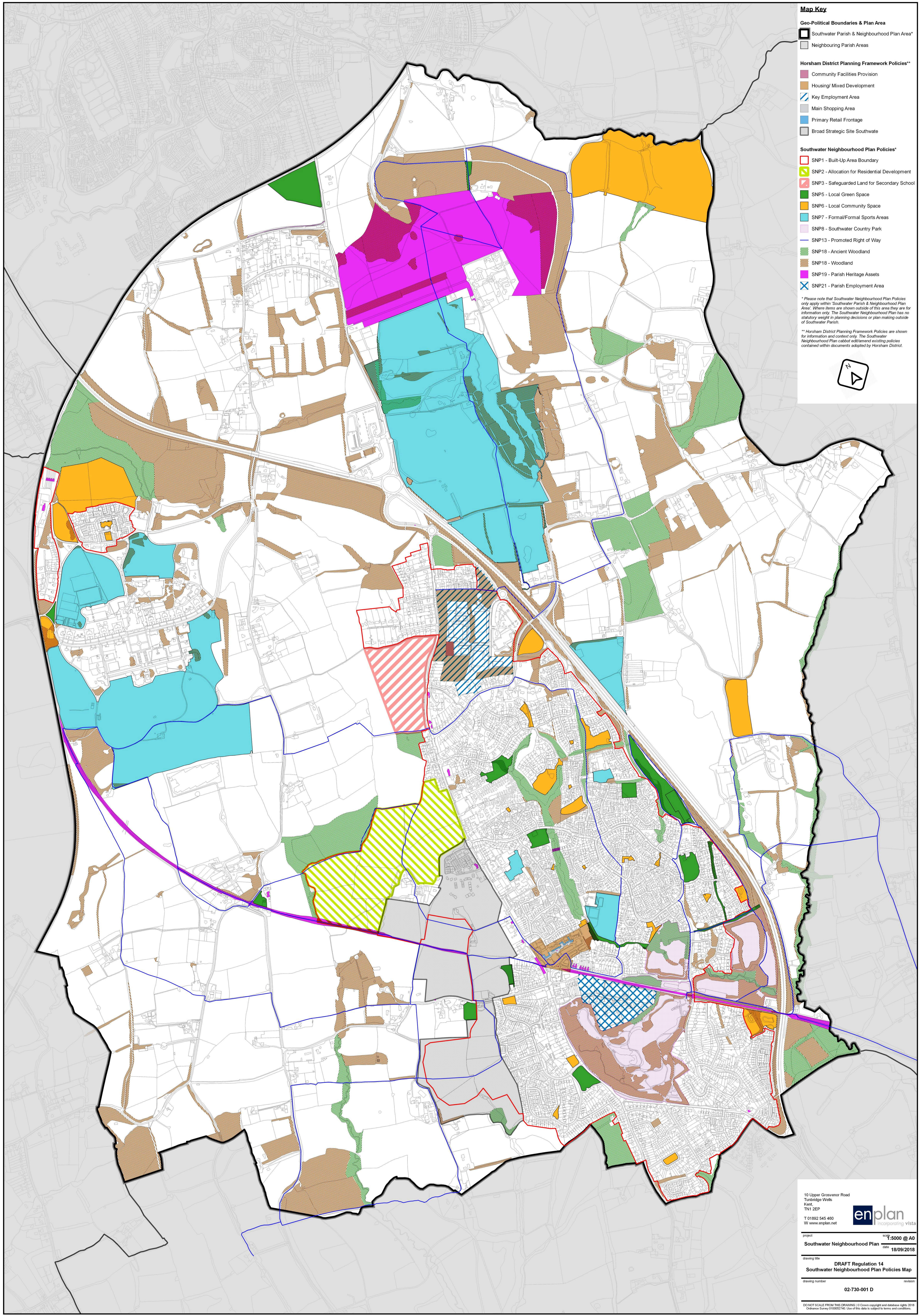

10 Upper Grosvenor Road
Turbridge Wells
Kent
TN1 2EP
T 01852 545 460
W www.enplan.net

enplan
incorporating vista

project: Southwater Neighbourhood Plan scale: 5000 @ A0 date: 18/09/2018

drawing title: DRAFT Regulation 14 Southwater Neighbourhood Plan Policies Map

drawing number: 02-730-001 D revision:

DO NOT SCALE FROM THIS DRAWING © Crown copyright and database rights 2018
Ordnance Survey 1000052740. Use of this data is subject to terms and conditions.